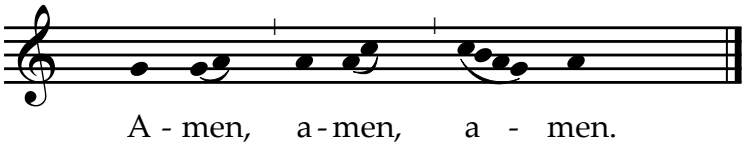
A - men, a - men, a - men.